Moanin'
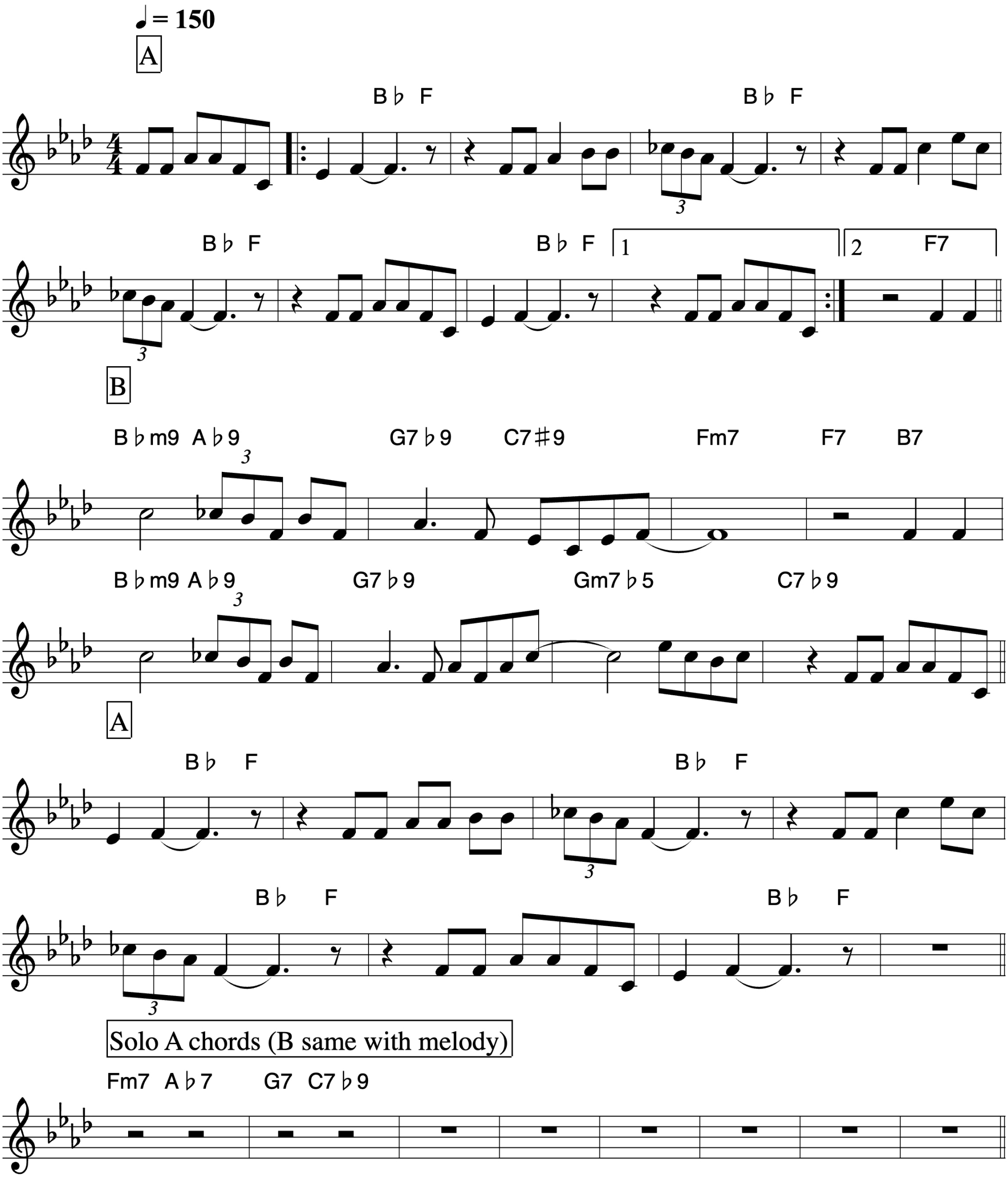
Bobby Timmons